



ELEVATIONS ARE BASED ON
NORTH AMERICAN VERTICAL
DATUM (NAVD) OF 1988.

EXISTING ASPHALT
TO BE REMOVED

EXISTING
CONCRETE TO
REMAIN

EXISTING
CONCRETE TO
BE REMOVED

Digitally signed by Maxwell T Kaplan
DN: c=US, o=Florida,
dnQualifier=A01410C0000017BEAC6
43B000050D4, cn=Maxwell T Kaplan
Date: 2024.07.17 16:50:26 -04'00'

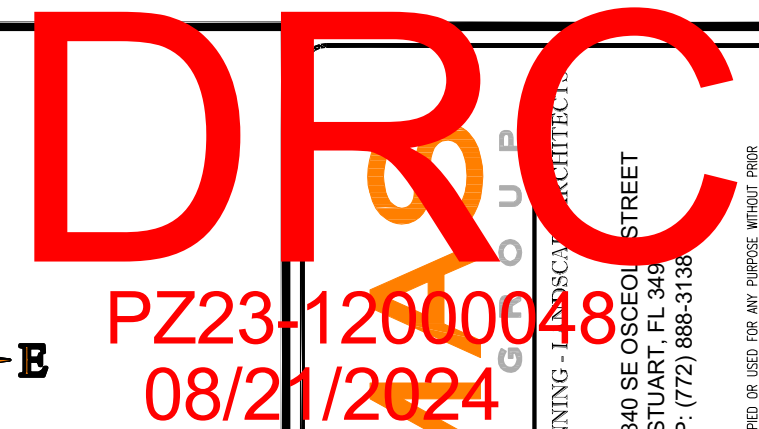

SHEET TITLE:

DEMOLITION TH

SHEET NUMBER:

PE-04A